



The University of Toledo - Welcome to the Health Science Campus

3000 Arlington Avenue, Toledo, OH 43614
41°37'15"(N) 83°35'45"(W)
www.utoledo.edu

THE UNIVERSITY OF
TOLEDO
1872

1
2 To Main Campus (3.5 mi) & Scott Park Campus (4.5 mi) via Byrne Road
3 To I-475 via Byrne Road & Airport Hwy.
4
5
6



The University of Toledo
Facilities Information Systems
Updated: February 1, 2021
Comments: 419.530.1082

Campus Emergency: Call 911 or
Campus Police at 419-383-2600
HSC Security: Call 419-383-2601.

UT's Call-A-Ride Service is available to Scott Park Campus.
Summer Semester only, call 419-530-1033 for information.

UT is a tobacco-free institution.

BUILDING DIRECTORY

| | |
|--|----|
| ACC Academic Conference Center | Q4 |
| CCE Center for Creative Education | Q3 |
| COB Collier Building, Howard L. | Q2 |
| DCC Dana Cancer Center, Eleanor N. | Q4 |
| DOW Dowling Hall, Ida Marie | O3 |
| EDU Educare Center | U5 |
| EPG Emergency Power Generator Building | R2 |
| FSB Facilities Support Building | R3 |
| GMC Glendale Medical Center | U6 |
| GME Glendale Medical East | U6 |
| HEB Health Education Center | P3 |
| HSB Health Science Building, Paul J. Block Jr. | P3 |
| KOB Kobacker Center, Lenore W. & Marvin S. | P4 |
| Laboratory Incubator Center | U2 |
| MLB Mulford Library Building, Raymon H. | P2 |
| NWT Northwest Ohio Medical Tech. Center | S1 |
| RHC Ruppert Health Center, Richard D. | U4 |
| RRC Records Retention Center | U2 |
| UMC University Medical Center (Hospital) | P2 |

MEDICAL CENTERS

| | |
|--|-----|
| Eleanor N. Dana Cancer Center | DCC |
| George Isaac Minimally Invasive Surgery Center | DOW |
| H&V: Heart and Vascular Center | UMC |
| Interprofessional Immersive Simulation Center | CCE |
| Orthopaedic Center | DOW |
| WC: Wound Care and Hyperbaric Center | UMC |
| MP: UTMC Medical Pavillion | DOW |
| Gardner-McMaster Parkinson Center | DOW |
| Senior Behavioral Center | KOB |

FREQUENT CAMPUS DESTINATIONS

| | |
|--|----------|
| Alumni Affairs | MLB |
| Anatomical Donation Program | HSB |
| Huntington ATMs | UMC, MLB |
| Bryan Academic Commons | Near RHC |
| Business Office | GMC |
| Cafeteria | UMC |
| Campus Card/ID Center | MLB |
| Center for Excellence in Autism | RHC |
| Eleanor N. Dana Cancer Center | DCC |
| Electric Vehicle Charging Station | EVCS |
| Emergency Department (ED or ER) | UMC |
| Gardner-McMaster Parkinson Center | DOW |
| George Isaac Minimally Invasive Surgery Center | DOW |
| Gift Shop | UMC |
| Mulford Library Building, Raymon H. | UMC |
| Heart and Vascular Center | UMC |
| Hospital | UMC |
| HSC Security | MLB |
| ICARE University | MLB |
| Interactive Museum of Anatomy and Pathology | HSB |
| Interprofessional Immersive Simulation Center | CCE |
| Library | MLB |
| Lost and Found | MLB |
| Lucas County Coroner | NWT |
| Medical Records | RRC |
| Morse Center | DOW |
| Orthopaedic Center | DOW |
| Outpatient Therapy | DOW |
| Patient Customer Service | UMC |
| Patient Registration | UMC |
| Radisson Hotel at The University of Toledo | N4 |
| Rehabilitation Hospital of Northwest Ohio | N5 |
| Senior Behavioral Health Center | KOB |
| UT Federal Credit Union | MLB |
| UTMC Medical Pavillion | DOW |
| Wolfe Center, Frederic & Mary | HEB |
| Wound Care and Hyperbaric Center | UMC |

ADMINISTRATION DIRECTORY

| | |
|--|------------|
| Office of the President | UH 3500* |
| Provost & Executive Vice President, Academic | |
| Affairs | UH 3540* |
| Chief of Staff | UH 3520* |
| Vice President, Diversity and Inclusion | UH 3510* |
| Exec. Vice President, Finance & Administration & CFO | UH 3700* |
| Vice President, Advancement | AD *** |
| Exec. Vice President, Clinical Affairs | MLB 213 |
| Sr. Vice President, Student Affairs | UH 3630* |
| Interim CEO, UT Medical Center | MLB 221 |
| Vice President and Director, Athletics | SV 4060* |
| Interim Vice President, Enrollment Management | LH 4007* |
| Vice President and General Counsel | UH 3620* |
| Vice President, Government Relations | UH 3510* |
| Vice President, Information and CIO/CTO | R1 2200B* |
| Vice President, Research | UH 2300 |
| Vice President, Human Resources | AS 2050D** |
| Office of Board of Trustees | UH 3580* |

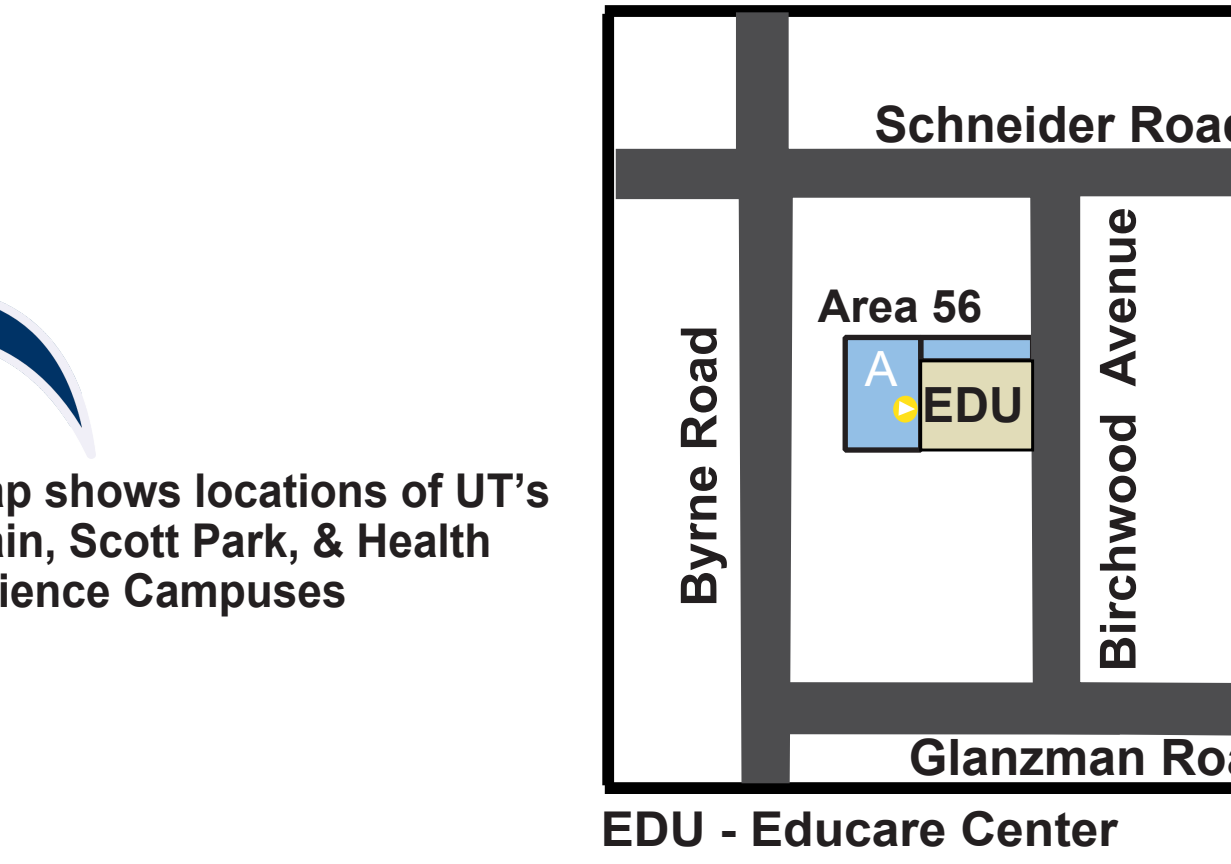
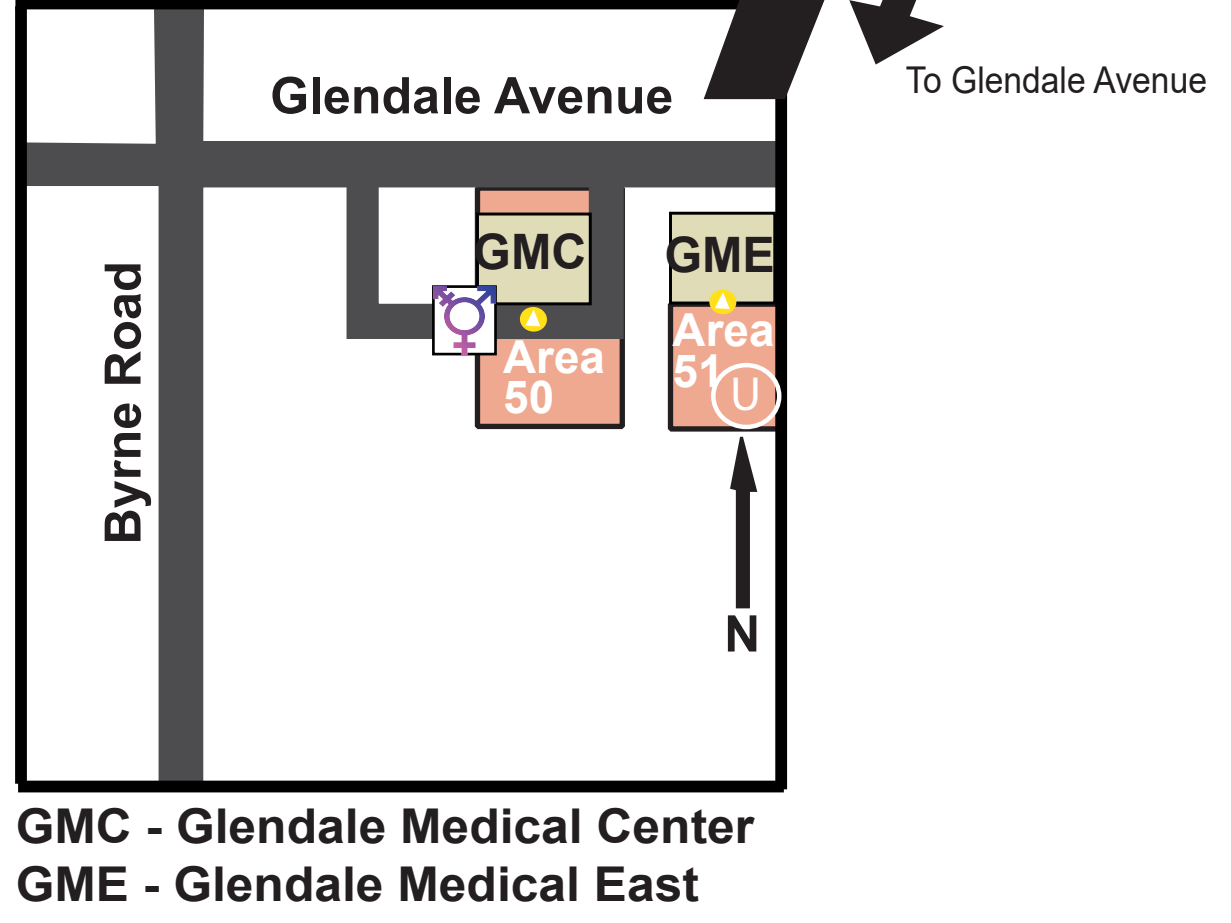
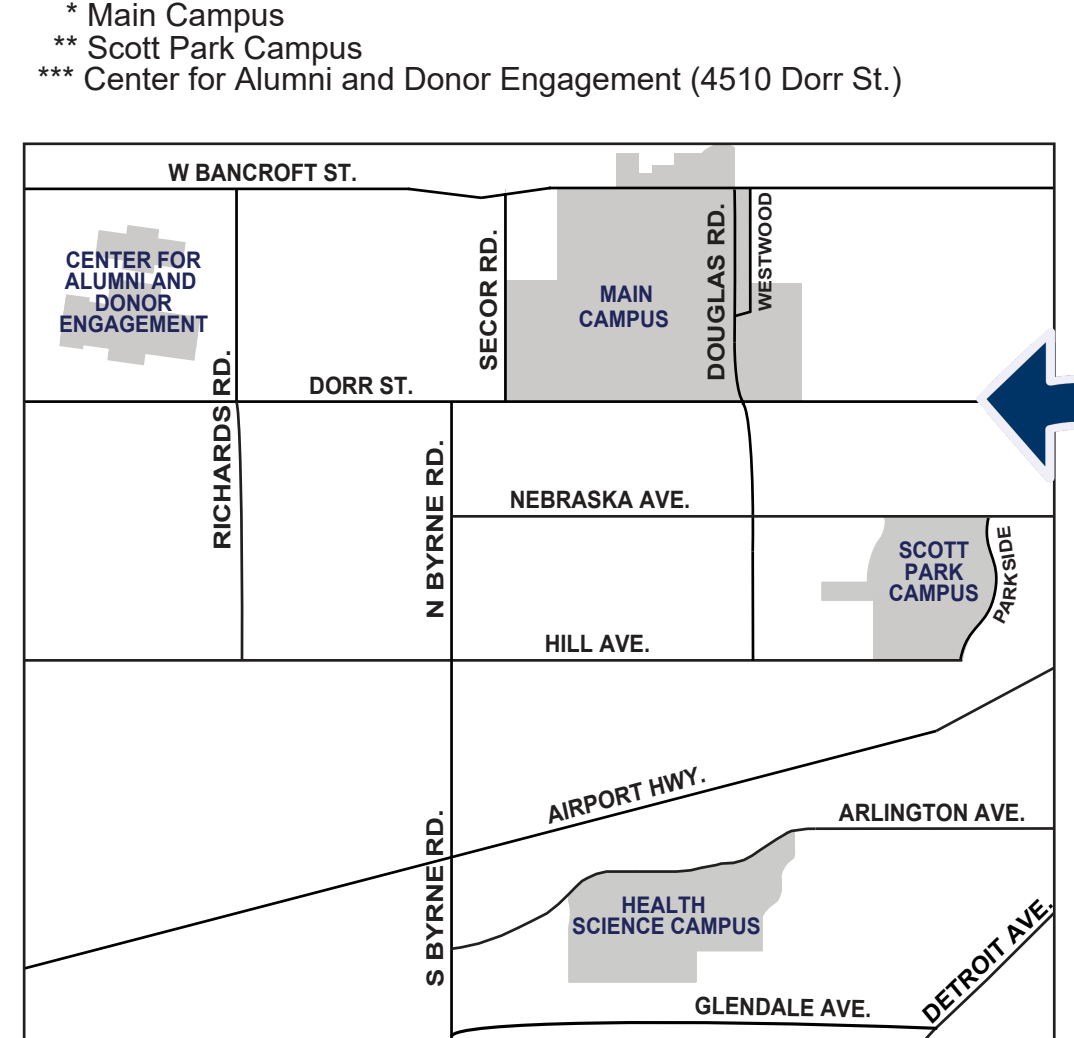

Map shows locations of UT's Main, Scott Park, & Health Science Campuses

MAP KEY

- Emergency Department
- Patient/Visitor Parking
- Valet Parking Service
- Student Parking (white lined spaces)
- Commuters, Other Than First Year
- Residents, Other Than First Year
- Faculty/Staff Parking (yellow lined spaces)
- Faculty/Staff*
- Executive
- Gold Pass
- HSC Volunteer
- Union (Areas 44B, 44E, 46, 51 & 55)
- Handicapped Parking
- Non-UT Parking
- Orthopaedic Center Parking
- Service Vehicle Parking
- Electric Vehicle Charging Station
- Buildings
- Accessible Building Entrances
- Helicopter Pad
- Huntington ATMs
- Non-UT Buildings
- Non-UT Property
- Shuttle Bus Stops
- Wooded Areas
- Gender Neutral Restrooms

* Faculty/Staff may park in student areas.